

elevation

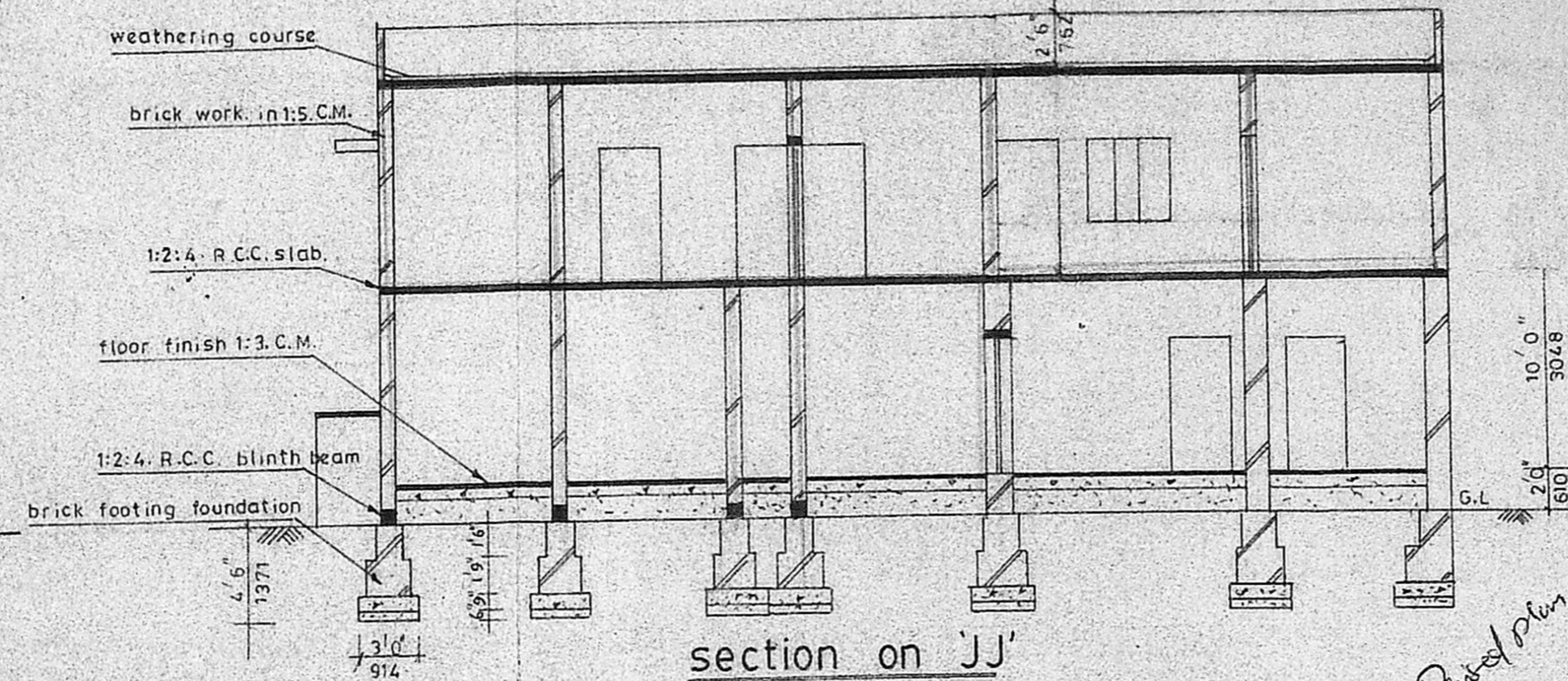

section on JJ

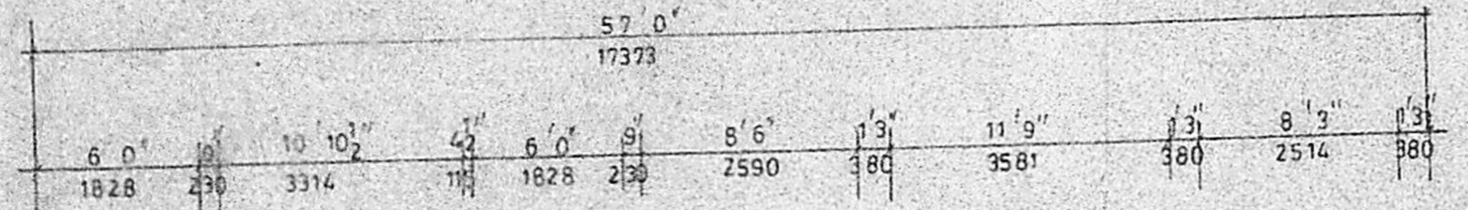

(ext.&addition) ground floor plan

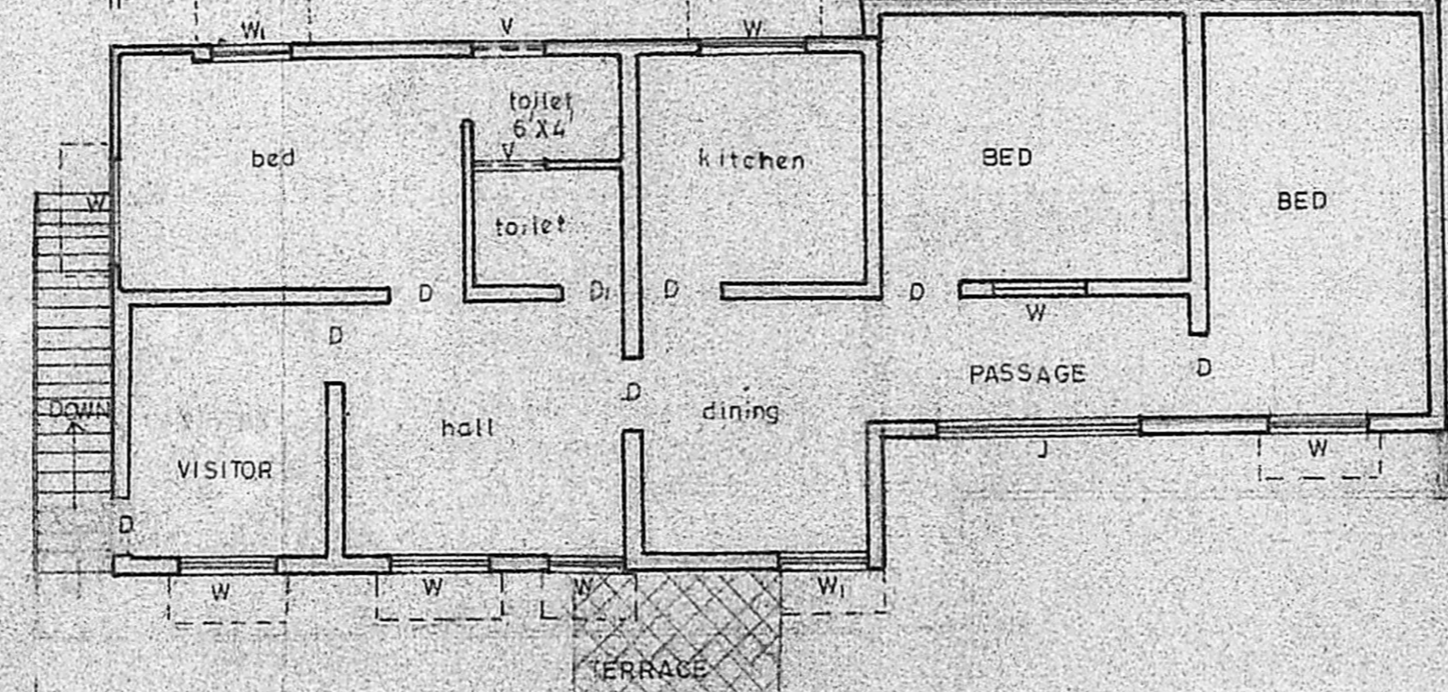

(pro) first floor plan

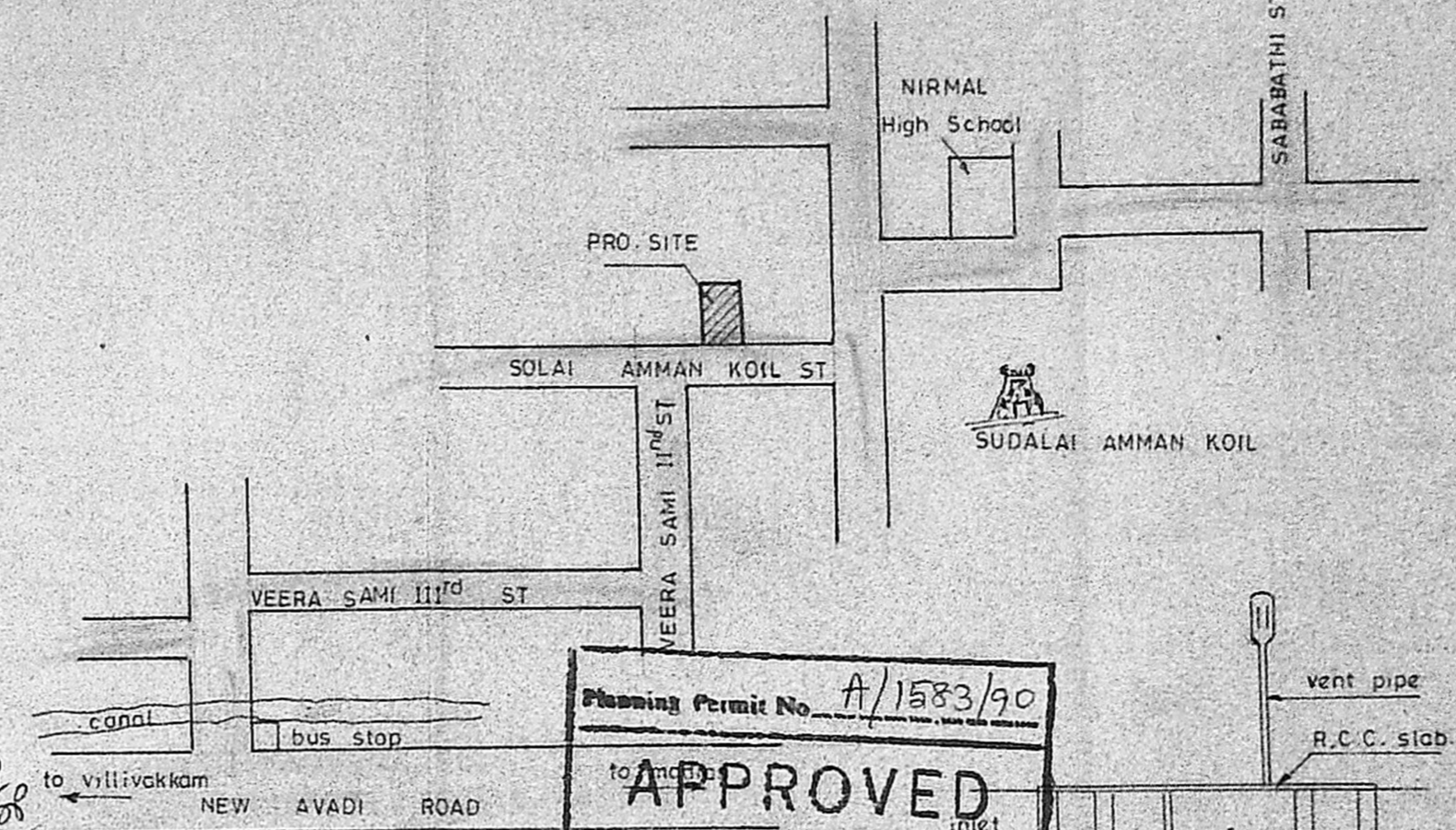

key plan (NOT TO SCALE)

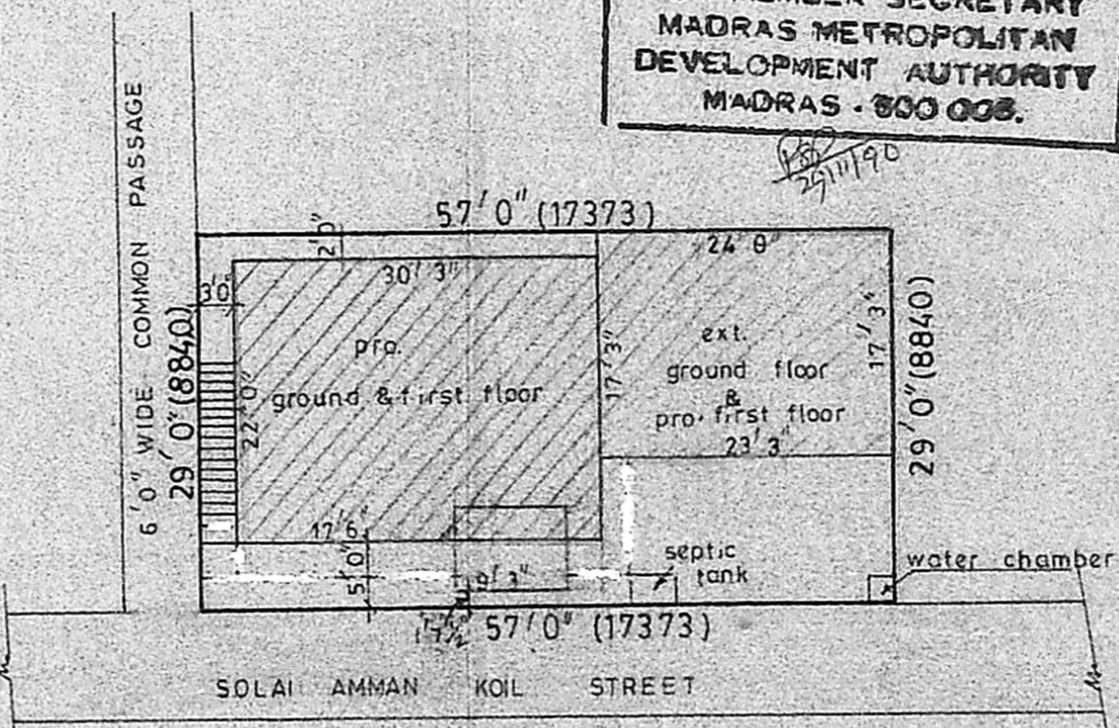

site plan (SCALE: 1"=16')

Planning Permit No. A/1583/90  
**APPROVED**  
 SUBJECT TO THE CONDITIONS IN THIS OFFICE LETTER.  
 No. A/1/1606/90 Date 11-11-90  
 e/c. S. Jayaram  
 FOR MEMBER SECRETARY  
 MADRAS METROPOLITAN  
 DEVELOPMENT AUTHORITY  
 MADRAS - 600 008.

**SCHEDULE OF JOINERY**

R.S.	Rolling shutter	7'0" x 7'0"	2133 X 2133
D	Door	3'0" x 6'6"	914 X 1980
Dr	Door	2'6" x 5'6"	762 X 1980
W	Window	4'0" x 4'0"	1219 X 1219
W <sub>1</sub>	Window	3'0" x 4'0"	914 X 1219
W <sub>2</sub>	Window	2'3" x 4'0"	685 X 1219
V	Ventilator	2'6" x 1'6"	762 X 457

**COLOUR INDEX**

[Symbol]	EXISTING	[Symbol]	ROAD
[Symbol]	PROPOSED WORK	[Symbol]	SITE BOUNDARY

**AREA STATEMENT**

TOTAL PLDT AREA	- 1653 sq.ft.
ext. GROUND FLOOR AREA	- 479 sq.ft.
pro. GROUND FLOOR AREA	- 581 sq.ft.
pro. FIRST FLOOR AREA	- 1143 sq.ft.
TOTAL FLOOR AREA	- 2203 sq.ft.

SCALE: 1 inch = 8 feet

proposed addition to the ext. residential building at door no. 41, block no. 14, T.S. no. 31, of solai-amman koil street, ayanapuram, madras. 23.

P. Alu Shothan  
owner

*(Signature)*

V. BALASUBRAMANI, B. Arch., M.C.A.  
ARCHITECT  
Licenced Surveyor Regd. No: R. A. 161  
CORPORATION OF MADRAS  
No. 3, Paper Mills Road, First Floor,  
NEAR PERAMBUR CHURCH. MADRAS-11

license surveyor